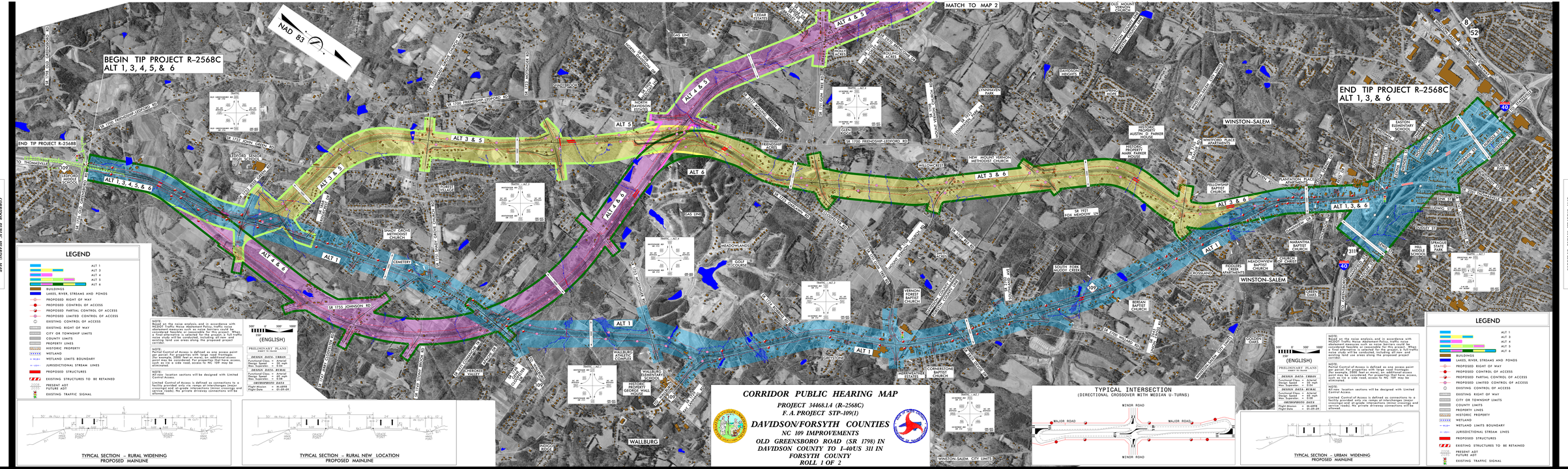
BEGIN TIP PROJECT R-2568C
ALT 1, 3, 4, 5, & 6
END TIP PROJECT R-2568B
TO THOMASVILLE
NAD 83
MATCH TO MAP 2
END TIP PROJECT R-2568C
ALT 1, 3, & 6
ALT 1, 3, 4, 5, & 6
ALT 3 & 5
ALT 4 & 5
ALT 4 & 6
ALT 5
ALT 6
ALT 3 & 6
ALT 1
SR 1755 JOHNSON RD
SR 1700 FRIENDSHIP-LEDFORD RD
SR 1921 FOX MEADOW LN
WINSTON-SALEM
WALLBURG
LEGEND
ALT 1
ALT 3
ALT 4
ALT 5
ALT 6
BUILDINGS
LAKES, RIVER, STREAMS AND PONDS
PROPOSED RIGHT OF WAY
PROPOSED CONTROL OF ACCESS
PROPOSED PARTIAL CONTROL OF ACCESS
PROPOSED LIMITED CONTROL OF ACCESS
EXISTING CONTROL OF ACCESS
EXISTING RIGHT OF WAY
CITY OR TOWNSHIP LIMITS
COUNTY LIMITS
PROPERTY LINES
HISTORIC PROPERTY
WETLAND
WETLAND LIMITS BOUNDARY
JURISDICTIONAL STREAM LINES
PROPOSED STRUCTURES
EXISTING STRUCTURES TO BE RETAINED
PRESENT ADT
FUTURE ADT
EXISTING TRAFFIC SIGNAL
(ENGLISH)
PRELIMINARY PLANS
DESIGN DATA: URBAN
Functional Class = Arterial
Design Speed = 55 mph
Max. Superelev. = 0.08
DESIGN DATA: RURAL
Functional Class = Arterial
Design Speed = 65 mph
Max. Superelev. = 0.08
DESIGNERS DATE
Flight Mission = m-6898
Flight Date = 01-05-09
TYPICAL SECTION – RURAL WIDENING
PROPOSED MAINLINE
TYPICAL SECTION – RURAL NEW LOCATION
PROPOSED MAINLINE
TYPICAL INTERSECTION
(DIRECTIONAL CROSSOVER WITH MEDIAN U-TURNS)
MAJOR ROAD
MINOR ROAD
TYPICAL SECTION – URBAN WIDENING
PROPOSED MAINLINE
CORRIDOR PUBLIC HEARING MAP
PROJECT 34468.1.4 (R-2568C)
F.A. PROJECT STP-109(1)
DAVIDSON/FORSYTH COUNTIES
NC 109 IMPROVEMENTS
OLD GREENSBORO ROAD (SR 1798) IN
DAVIDSON COUNTY TO I-40/US 311 IN
FORSYTH COUNTY
ROLL 1 OF 2